

Ἡ ἈΝΑΣΤΑΣΙΣ

*Paschal Hymns*

*& Troparia*

# CHRIST IS RISEN

## PASCHAL HYMN 1

*Con Moto*

Christ is ris - en, Christ is ris - en, Christ is ris - en,

Christ is ris - en from the dead! By death, by death

He tram - pled Death, by death, by death He tram - pled Death,

and to those in the tombs, and to those in the tombs

He grant - ed, He grant - ed, He grant - - ed life.

# CHRIST IS RISEN

## PASCHAL HYMN 2

*Con Moto*

Christ is ris - en from the dead! Christ is ris - en from the dead!

Christ is ris - en from the dead! By death He tram-pled Death,

by death He tram - pled Death, and to those in the tombs, and to

those in the tombs He grant - ed, He grant - ed, He grant - ed life.

# CHRIST IS RISEN

## PASCHAL HYMN 3

*Andante*

Christ is ris - en from the dead! By death He tram - pled

Death, and to those in the tombs, and to those in the

tombs He grant - ed life, He grant - - ed life.

# CHRIST IS RISEN

## PASCHAL HYMN 4

*Con Moto*

Christ is ris - en, Christ is ris - en from the dead!

Christ is ris - en, Christ is ris - en from the dead!

By death He tram - pled Death, by death He tram - pled

Death. And to those in the tombs He grant - ed life, He grant - ed,

He grant - ed, He grant - ed life.

# CHRIST IS RISEN

## PASCHAL HYMN 5

Christ is ris - en, Christ is ris - en, Christ is ris - en

from the dead! By death He tram - - - - pled Death,

by death He tram - pled Death. And to those in the

tombs He grant - ed life, He grant - ed life.

# CHRIST IS RISEN

## PASCHAL HYMN 6

Christ rose from death to give all who love Him e -  
Be - fore the dawn the wom - en brought spic - es still  
An an - gel spoke, ad - - dress - ing the wom - en, "Be  
They ran a - - way to tell the dis - - - - ci - ples the

Christ rose from death to give all who love Him e -  
Be - fore the dawn the wom - en brought spic - es still  
An an - gel spoke, ad - - dress - ing the wom - en, "Be  
They ran a - - way to tell the dis - - - - ci - ples the

ter - nal life, the hope of a - ges. His way is love and  
griev - ing for their Lord and Mas - ter, not know - ing joy and  
not a - fraid, for He is ris - en. Go and tell all, would  
stone was moved, the tomb was emp - ty. Christ tram - pled death pro -  
to

ter - nal life, the hope of a - ges. His way is love and  
griev - ing for their Lord and Mas - ter, not know - ing joy and  
not a - fraid, for He is ris - en. Go and tell all, would  
stone was moved, the tomb was emp - ty. Christ tram - pled death pro -  
to

gives us life: Christ is ris - - en!  
 fill their hearts: Christ is ris - - en!  
 claim with joy: Christ is ris - - en!"  
 save us all: Christ is ris - - en!

gives us life: Christ is ris - - en!  
 fill their hearts: Christ is ris - - en!  
 claim with joy: Christ is ris - - en!"  
 save us all: Christ is ris - - en!

# CHRIST IS RISEN

## PASCHAL HYMN 7

Christ is ris - en, Christ is ris - en, ris - en from the

Christ is ris - en, Christ is ris - en, ris - en from the

Christ is ris - en, Christ is ris - en, ris - en from the

dead, by death He tram - pled Death, by death He tram - pled

dead, by death He tram - pled Death, by death He tram - pled

dead, by death He tram - pled Death, by death He tram - pled

Death, by death He tram - pled Death, by death He tram - pled

Death, by death He tram - pled Death, by death He tram - pled

Death, by death He tram - pled Death, by death He tram - pled

Death, and to those in the tombs He grant - - ed

Death, and to those in the tombs He grant - - ed

Death, and to those in the tombs He grant - - ed

life, He grant - ed life, He grant - ed life, He grant - ed

life, He grant - ed life, He grant - ed life, He grant - ed

life, He grant - ed life, He grant - ed life, He grant - ed

life!

life!

life!

*D.S. al Fine*

*D.S. al Fine*

*D.S. al Fine*

# CHRIST IS RISEN

## PASCHAL HYMN 8

Christ is ris'n re - joice all you na - tions, our Lord is ris - en  
Pure and un - de - filed Lamb un - blem - ished for our sal - va - tion

from the dead. He gave us joy and ex - ul - ta - tion, tram - pling  
free - ly died. The spot - less Lamb of God, our Sav - iour, bought us

death for - ev - er - more. O Day of Res - sur - rec - - tion, e -  
life through sac - ri - fice.

ter - nal life through God's own Son. Christ our Lord has tram - pled death,

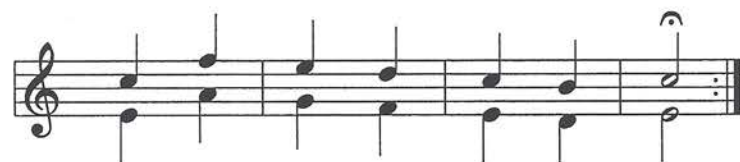

Christ is ris - en from the dead.

# SOHLASNO ZASPEEVAIMO

## PASCHAL HYMN 9

So - hla - sno za - spee - vaj - mo, ve - se - leem - sya ra - zom dnesh,  
Mi - ro - no - si - tsi zhe - ni ran - kom do hro - ba ee - dut.'

Ee - su - sa pro - slav - lyai - mo, Veen bo eez mer - tvihk vo - skres.  
Mi - ra na svya - tee ra - ni pla - chu - chi zso - bov ne - sut.'

Khris - tos vos - kre - se eez mer - tvihk: Vo - skre - se,

vo - skre - se, vo - skre - se eez mer - tvihk, smert - tee - yu, smert - tee - yu

smert po - prav, smert - tee - yu smert - tee - yu smert po - prav! Ee su - schim vo

hro - beeh zhi - vot, zhi - vot da - ru - vav!

# CHRIST IS RISEN

## PASCHAL HYMN 10

Christ is ris - en, Christ is ris - en, from the dead,

Christ is ris - en, Christ is ris - en, from the dead,

by death He tram - pled Death, by death He tram - pled Death,

by death He tram - pled Death, by death He tram - pled Death,

and to those in the tombs He grant - ed life,

and to those in the tombs He grant - ed life,

He grant - ed life.

He grant - ed life.

He grant - ed life.

IV IV

IV VI

IV VI

# PROKIMENON

## PASCHAL HYMN 11

This is the day the Lord has made; let us be

This is the day the Lord has made; let us be

This is the day the Lord has made; let us be

glad and re - joice in it, let us re - joice in it.

glad and re - joice in it, let us re - joice in it.

glad and re - joice in it, let us re - joice in it.

**Verse:** Give thanks to the Lord for He is good; for His mercy endures forever.

# INDEED HE IS RISEN

## PASCHAL HYMN 12

Vo - is - tin - nu vos - kre - - - - - sel! Vo -

In - deed He is ris - - - - - en! In -

is - tin - nu vos - - - - - kre - - - - - sel! Vo -

deed He is ris - - - - - en! In -

is - tin - nu vos - - - - - kre - - - - - sel!

deed He is ris - - - - - en!

# CHRIST IS RISEN

## PASCHAL HYMN 13

Christ is ris - en from the dead, Christ is ris - en from the

Christ is ris - en from the dead, Christ is ris - en from the

Christ is ris - en from the dead, Christ is ris - en from the

dead, by death He tram - pled Death, by death He

dead, by death He tram - pled Death, by death He

dead, by death He tram - pled Death, by death He

tram - pled Death, and to those in the tombs He grant - ed life, He

tram - pled Death, and to those in the tombs He grant - ed life, He

tram - pled Death, and to those in the tombs He grant - ed life, He

(tram - pled)

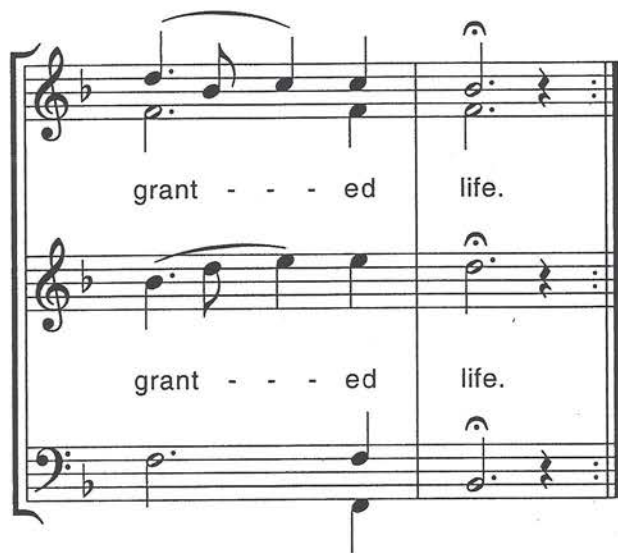

grant - - - ed life.

grant - - - ed life.

grant - - - ed life.

# KHRISTOS VOSKRES

## PASCHAL HYMN 14

Khris - tos vos - kres, Khris - - tos vos - kres! Ra - deest zne - ba

Khris - tos vos - kres, Khris - - tos vos - kres! Ra - deest zne - ba

sya - yav - lya - ye, pas - kha kras - na dnesh vi - ta - ye! Ra - duy - te - sya

sya - yav - lya - ye, pas - kha kras - na dnesh vi - ta - ya! Ra - duy - te - sya

schi - ro ni - nee, Boh dav schast - ya vsee ro - di - nee! Boh dav ra - deest

schi - ro ni - nee, Boh dav schast - ya vsee ro - di - nee! Boh dav ra - deest

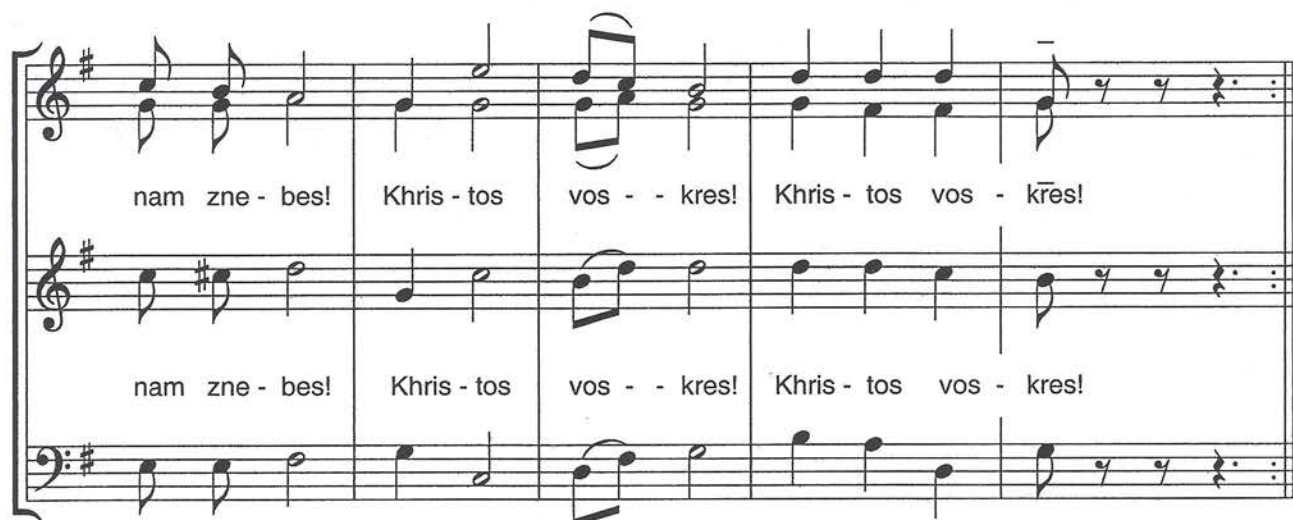

nam zne - bes! Khris - tos vos - - kres! Khris - tos vos - kres!

nam zne - bes! Khris - tos vos - - kres! Khris - tos vos - kres!

nam zne - bes! Khris - tos vos - - kres! Khris - tos vos - kres!

# CHRIST IS RISEN

## PASCHAL HYMN 15

S. Christ is ris - en from the dead, by death He tram - pled

A. Christ is ris - en

T. Christ is ris - en from the dead, by

B. Christ is ris - en

Christ is ris - en

Death, by death He tram - pled Death, by death He tram - pled

from the dead, by death He tram - - - pled Death, by

death He tram - pled Death, by death He tram - pled Death, by

from the dead, by death He tram - - - pled Death, by

# CHRIST IS RISEN

## PASCHAL HYMN 16

Dimitry Bortnianski  
1751 - 1825

Christ is ris - en from the dead! Christ is ris - en from the dead,  
Christ is ris - en from the dead! Christ is ris - en from the dead,  
Christ is ris - en from the dead! Christ is ris - en from the dead,

ris - en from the dead! By death He tram - pled Death,  
ris - en from the dead! By death He tram - pled Death,  
ris - en from the dead! By death He tram - pled Death,

by death He tram - pled Death, tram - - pled Death,  
by death He tram - pled Death, tram - - pled Death, and to  
by death He tram - pled Death, tram - - pled Death, and to

He grant - ed life, He  
 those in the tombs He grant - - ed life, He grant - ed life, He

grant - ed life, He grant - - ed life, He grant - ed life, He  
 grant - ed life, He grant - - ed life, He grant - ed life, He

grant - - ed life.  
 grant - - ed life.

# CHRIST IS RISEN

## PASCHAL HYMN 17

*Brillante*

R. Christ is ris - en from the dead! By death He tram - pled

Death; and to those in the tombs He grant - ed life!

# CHRIST IS RISEN

## PASCHAL HYMN 18

*Moderato*

Christ is ris - en from the dead! By death He tram - pled  
God, Al - might - y, yet a Lamb, the Crown of Proph - e -  
O my Sav - iour! Vic - tim in - de - struct - i - ble! Our

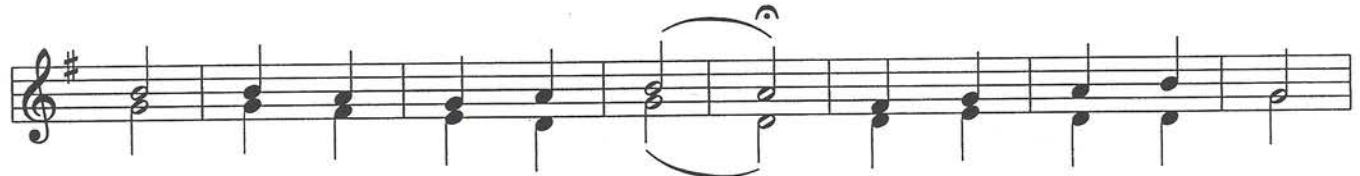

Death, Christ, our Ho - ly Pasch! Christ, our Last - ing Joy!  
cy suf - fring pain and shame un - to bit - ter death!  
God, ris - ing from the dead You re - newed all things!

Pure and un - de - filed Pasch un - blem - ished, Christ, our God!  
But for all who wel - come Him and call up - on His Name,  
Now the gates of par - a - dise are op - en for us all.

*Con Moto*

Who, for all of us has free - ly died. Kyr - i - e,  
they will now be clothed in right - eous - ness. Kyr - i - e,  
Come and let us wor - ship Him in joy. Kyr - i - e,

Kyr - i - e, Kyr - i - e e - lei - son. Al - le - lu - -  
Kyr - i - e, Kyr - i - e e - lei - son. Al - le - lu - -  
Kyr - i - e, Kyr - i - e, e - lei - son. Al - le - lu - -

ia!  
ia!  
ia!

# KHRISTOS VOSKRESE

## PASCHAL HYMN 19

prav, smer - - ti - ju smert' po - - prav, smer - ti - -  
 prav, smer - - ti - ju smert' po - - prav, smer - ti - -

ju smert' po - - prav, smer - - ti - ju smert' po - prav,  
 ju smert' po - - prav, smer - - ti - ju smert' po - prav,

i suš - čim vo hrob' - ich, vo hrob' - ich, i suš - čim vo  
 i suš - čim vo hrob' - ich, vo hrob' - ich, i suš - čim vo

hrob' - ich, vo hrob' - ich ži - vot da - ro - vav, ži - vot da - ro - vav,

hrob' - ich, vo hrob, - ich ži - vot da - ro - vav, ži - vot da - ro - vav,

ži - vot da - ro - - vav, ži - vot da - ro - vav, ži - vot

ži - vot da - ro - - vav, ži - vot da - ro - vav, ži - vot

da - ro - vav, ži - vot, ži - vot, da - ro - vav, ži - vot da - - ro -

da - ro - vav, ži - vot, ži - vot, da - ro - vav, ži - vot da - - ro -

vav, ži - vot da - - ro - vav, ži - - vot da - ro - vav!

vav, ži - vot da - - ro - vav, ži - - vot da - ro - vav!

# THE ANGEL EXCLAIMED

## PASCHAL HYMN 20

Moderato

The an - gel ex - claimed to her, full of grace: "Re - joice

O pure Vir - gin; and a - gain, I say: Re - joice! Your Son is

This system continues the melody from the first system. The lyrics are: "O pure Vir - gin; and a - gain, I say: Re - joice! Your Son is". The bass line consists of whole rests.

ris - en from the grave on the third day and has raised the dead. Re -

This system continues the melody. The lyrics are: "ris - en from the grave on the third day and has raised the dead. Re -". The bass line consists of whole rests.

joice all you na - - - tions." Shine in splen - dor, O new Jer -

u - sa - lem; for the glo - ry of the Lord is ris - en up -

on you, O Zi - on, now dance and be glad; And

you, pure The - o - to - - - kos, re - - jice in the res - ur - rec - tion

of your Son.

# HRISTOS ANESTI

## PASCHAL HYMN 21

GREEK

*Moderato*

Χρῖ - στος    α - νε - στί    εκ νε - κρον,    τα - να - το    τα - να -  
Hri - stos    a - ne - sti    ek ne - kron,    tha - na - to    tha - na -

тон,    па - - ти - сас    - - - - ке тис    ен - тис    мни - ма - - си  
ton,    pa - - ti - sas    - - - - ke tis    en - tis    mni - ma - - si

зо - ѿн ха - пи - - са - ме - - нос!  
zo - in ha - ri - - sa - me - - nos!

зо - ѿн ха - пи - - са - ме - - нос!  
zo - in ha - ri - - sa - me - - nos!

Transliterated from Greek into  
Church Slavonic and English

# CHRIST IS RISEN

## PASCHAL HYMN 22

*Maestoso*

Christ is ris - - en from the dead, by

Christ is ris - - en from the dead, by

Christ is ris - - en from the dead, by

death He tram - - pled Death, and to those in the tombs

He tram - - pled Death, and to those in the tombs

He tram - - pled Death, and to those in the tombs

He grant - ed life, He grant - ed life.

He grant - ed life, He grant - ed life.

He grant - ed life, He grant - ed life.

The third system concludes the musical score with the lyrics 'He grant - ed life, He grant - ed life.' The system is enclosed in a double bar line.