Hymn for the Philippian Fast
(November 15 - December 24)

Cantor or Priest:

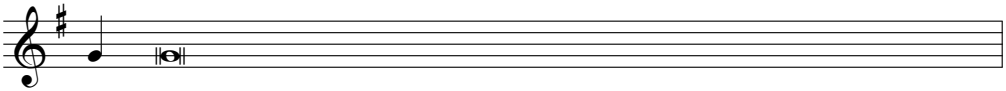

Let heaven above rejoice, let the clouds sprinkle truth and let the earth germinate,

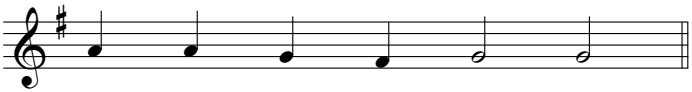

and bring forth the Sa - vior!

Refrain:

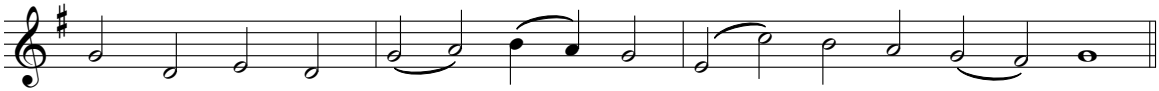

Come, O Je - sus, our Sa - vior, re - deem and save us!

Cantor or Priest: *{the faithjful sing the refrain after each petition)*

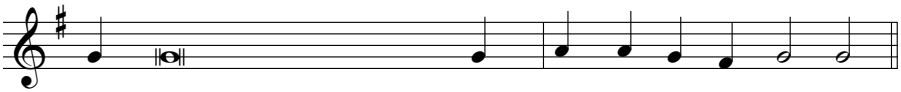

O Christ the Savior, our true God, come to us and save us!

O Christ the Savior, the Incarnate Son of the Eternal God, * come to us and save us!

O Christ the Savior, marvelous Fruit of the Holy Spirit,* come to us and save us!

O Christ the Savior, most holy Fruit of the most pure Virgin, * come to us and save us!

O Christ the Savior, the Beginning of our salvation, * come to us and save us!

O Christ the Savior, the bright Sun of the worid, * come to us and save us!

O Christ the Savior, the burning Thirst of the patriarchs, * come to us and save us!

O Christ the Savior, the glorious Vision of the prophets, * come to us and save us!

O Christ the Savior, the resplendent Star of Bethlehem, * come to us and save us!